



STAR LEGACY
FOUNDATION

STILLBIRTH SUMMIT

JUNE 19-21, 2019

Embassy Suites • 2800 American Blvd West • Bloomington, MN

STILLBIRTH SUMMIT - 8am - 5pm each day

15TH ANNIVERSARY DINNER - Wednesday, June 19
Social Hour • 5:30pm | Dinner & Program • 6:30pm



This is the premier event focused on stillbirth research and prevention in the United States. We are honored to welcome internationally acclaimed researchers from around the world who share our passion for ending these needless tragedies. Plan now to join dedicated researchers, health professionals, stillbirth families, advocates and other concerned individuals as we gather for the 4th Stillbirth Summit.

SUMMIT OVERVIEW

Star Legacy Foundation's Stillbirth Summit 2019 is a major educational and networking event expected to draw more than 300 interdisciplinary professionals, advocates and families. Presenters will share innovative research in stillbirth prevention and perinatal bereavement.

Day one of this 3-day conference features practical applications of contemporary evidence. Learn practical skills and information for risk reduction, prevention and bereavement care.

The final two days of this conference include

presentations on current evidence in the identification of stillbirth risk factors and management strategies. Researchers, clinicians and others have been invited to share successes, experiences, and research with a varied, inter-disciplinary audience. The final session will use a panel to discuss opportunities for future research, policy and innovation.

The audience for the Stillbirth Summit 2019 will include physicians, midwives, nurses, social workers, therapists, clergy, diagnostic sonographers, researchers, program administrators, parents and parent advocates, families, and policy experts.

SUMMIT OBJECTIVES

STILLBIRTH SUMMIT OBJECTIVES

At the conclusion of this activity, the participant will be able to:

- Summarize new evidence in stillbirth prevention research
- Utilize emerging concepts in developing prenatal care and research efforts

- Identify opportunities for collaboration between health professionals, researchers, and patient to improve stillbirth prevention and care

CONTINUING EDUCATION CREDIT

PHYSICIANS:



MINNESOTA
MEDICAL
ASSOCIATION

This activity has been planned and implemented in accordance with the accreditation requirements and policies of the Accreditation Council for Continuing Medical Education through the joint providership of the Minnesota Medical Association and The Star Legacy Foundation. The Minnesota Medical Association (MMA) is accredited by the Accreditation Council for Continuing Medical Education

to provide continuing medical education for physicians. The Minnesota Medical Association designates these enduring activities for a maximum of **21 AMA PRA Category 1 Credit(s)**[™]. Physicians should claim only the credit commensurate with the extent of their participation in the activity.

NURSES:

This continuing nursing education activity was approved by Colorado Nurses Association,

an accredited approver by the American Nurses Credentialing Center's Commission on Accreditation. ***This activity has been approved for a maximum of 21 contact hours.***

SOCIAL WORKERS:

Star Legacy Foundation is recognized by the Minnesota Board of Social Work as an approved provider of continuing education for Social Workers.

REGISTRATION

REGISTER Online at starlegacyfoundation.org

Registration includes conference materials, break refreshments and lunch on each day. Continuing education credits are included for physician and allied health registrations.

EARLY BIRD DISCOUNTS AVAILABLE ONLINE PRIOR TO MAY 1, 2019

STILLBIRTH SUMMIT

Physicians.....\$600.00
 Allied Health.....\$400.00
 Families, Friends,
 & Advocates.....\$200.00

SUMMIT + DINNER

Physicians.....\$725.00
 Allied Health.....\$525.00
 Families, Friends,
 & Advocates.....\$325.00

ANNIVERSARY DINNER

Physicians.....\$125.00
 Allied Health.....\$125.00
 Families, Friends,
 & Advocates.....\$125.00

STILLBIRTH SUMMIT 2019

WEDNESDAY, JUNE 19, 2019

7:30am – 5:00pm	REGISTRATION + EXHIBITS OPEN	
8:00am	WELCOME	
Session 1	TRACK A	TRACK B
	<p><i>IN UTERO: Intensive workshop to Understand, Talk, Educate, Reinforce, and Observe for Stillbirth Prevention</i> - Dr. Jane Warland, Claire Foord</p>	<p><i>Does successful shared decision-making (SDM) obviate the need for signed consent prior to fetal membrane sweeping (FMS) to induce labor?</i> - Dr. James McGregor</p> <p><i>Post-traumatic stress disorder following stillbirth: Risk factors, identification and early intervention</i> - Dr. Deb Rich</p> <p><i>Why & How Perinatal Loss Parents Grieve Online</i> - Lindsey Henke, Dr. Joann O’Leary</p> <p><i>After Stillbirth: Improving Maternal Mental Health Outcomes Through Mindfulness Techniques</i> - Dr. Ivy Margulies</p>
11:30am – 1:00pm	LUNCH	
Session 2	<p><i>Caring for Couples at the time of loss and in the pregnancy that follows</i> - Dr. Margaret Murphy</p> <p><i>Improving Care in Pregnancies After Stillbirth – Evaluating the Rainbow Clinic</i> - Louise Stephens</p> <p><i>Recurrent Early Pregnancy Loss: A Clinician’s View from the Front Line</i> - Dr. Barbara Toppin</p> <p><i>What can the Stillbirth Autopsy Tell us?</i> - Dr. Debra Heller</p>	<p><i>What women want after experiencing a stillbirth: A focus group study</i> - Dr. Tosin Popoola</p> <p><i>The Ripple Effect of Perinatal Loss: Impact on Grandparents and Adult Siblings</i> - Dr. Joann O’Leary, Annette Klein</p> <p><i>Stillbirth and Reproductive Justice: Addressing Disparities in Perinatal Loss and Biases in Care</i> - Dr. Suzanne Pullen, Deanna Mallareddy</p> <p><i>Moments of Reflection</i> - Jennifer Kouri, RN</p>
5:30pm	15TH ANNIVERSARY RECEPTION DINNER AND STAR AWARDS (separately ticketed event)	

SUMMIT CONTINUED

THURSDAY, JUNE 20, 2019

TIME	SEMINAR	TIME	SEMINAR
7:30am – 6:00pm	REGISTRATION	12:15pm – 1:15pm	LUNCH CHAPTER LEADERSHIP MEETING
7:30am – 6:00pm	EXHIBITS OPEN	Session 4	<p><i>A systematic review of the association between umbilical cord structure, complications and stillbirth</i> - Dexter Hayes</p> <p><i>Tools to Assess IUFD and Recurrent Pregnancy Loss</i> - Dr. Harvey Kliman</p> <p><i>Intrahepatic Cholestasis of Pregnancy: Diagnosis, Management, and Prevention of Stillbirth</i> - Dr. Lisa Gill</p> <p><i>Randomised Controlled Trials – Are they Always the Gold Standard for ‘rare outcomes’ like stillbirth?</i> - Dr. Jane Warland</p>
8:00am	WELCOME		
Session 3	<p><i>The Pregnancy Research Project: A Collaborative Approach to Pregnancy Research</i> - Dr. Louise O’Brien, Lindsey Wimmer</p> <p><i>Placental findings in IUGR</i> - Dr. Mana Parast</p> <p><i>Reducing Stillbirth in Scotland: Changing culture and practice – A success story.</i> - Dr. Catherine Calderwood</p> <p><i>Understanding Stillbirth Stigma: Why breaking the silence is not enough</i> - Danielle Pollock</p> <p><i>Marginalization of a Woman’s Grief Following a Stillbirth</i> - Stephanie Inks</p>		
		4:45pm – 6:00pm	POSTER PRESENTATIONS BOOK SIGNING

FRIDAY, JUNE 21, 2019

TIME	SEMINAR	TIME	SEMINAR
7:30am – 4:00pm	REGISTRATION OPEN	Session 5 cntd.	<p><i>Medical Paternalism and Ignorance of Stillbirth</i> - Jill Lens</p> <p><i>What to Do When Needed Change is Not Happening</i> - Dr. James Nicholson</p>
7:30am – 1:00pm	EXHIBITS OPEN	12:15pm – 1:15pm	LUNCH CHAPTER DELEGATION MEETINGS
8:00am	WELCOME	Session 6	<p><i>Panel Discussion: What Do We Know? Where Do We Go?</i> - Moderator: Jennifer Krippner</p>
Session 5	<p><i>The Role of Maternal Sleep in Stillbirth</i> - Dr. Louise O’Brien</p> <p><i>The association between altered fetal activity and stillbirth</i> - Dr. Alexander Heazell</p> <p><i>Restoring Joy and Resiliency to the Practice of Medicine</i> - Dr. William J. Maples</p>	4:00pm	CLOSING & EVALUATION

CONFERENCE SPONSORSHIP EXHIBIT OPPORTUNITIES

Make a strong and lasting impression on leading professionals and advocates by sponsoring/exhibiting the **Stillbirth Summit 2019**. This unique event is expected to draw 300+ health professionals, organizations,

advocates and families. Take advantage of this opportunity to share information about your products and services with this passionate and engaged audience!

FOR MORE INFORMATION ABOUT SPONSORSHIPS/EXHIBITS:



952-715-7731



info@starlegacyfoundation.org



www.starlegacyfoundation.org/sponsorships-exhibits

THANK YOU TO OUR 2019 STILLBIRTH SUMMIT SPONSORS!



COME

Celebrate

STAR LEGACY FOUNDATION
15TH ANNIVERSARY DINNER!

Join us for a very special event in recognition of Star Legacy Foundation's 15th Anniversary. The purpose of the event is to recognize the past, present and future of Star Legacy Foundation and recommit to our shared vision - that one day pregnancy and infant loss will be a rare event.

DATE: Wednesday, June 19, 2019

WHERE: Embassy Suites Hotel
2800 American Blvd W
Bloomington, MN

TIME: 5:30pm - Social Hour
6:30pm - Dinner and Program

TICKETS: Individual Tickets: \$125 • Table of 10: \$1150

For more information visit www.starlegacyfoundation.org/15-anniversary

SPEAKERS



CATHERINE CALDERWOOD, MA CANTAB. MBCHB FRCOG, FRCP EDIN, FRCP GLASG, FRCS (ED), HONORARY COLONEL 205 (SCOTTISH) FIELD HOSPITAL.

Catherine Calderwood has been the Chief Medical Officer for Scotland since 2015. She qualified from Cambridge and Glasgow Universities and continues to work as an obstetrician at a regular antenatal clinic at the Royal Infirmary of Edinburgh. She is responsible for the Health Promoting Health Service initiative which aims to tackle health inequalities and improve health across the population of Scotland and is leading work to improve the health of those working in the public sector specifically NHS and civil service staff.



MANA PARAST, MD, PHD

Dr. Parast is a perinatal pathologist and placental researcher at the University of California San Diego. Her clinical work is focused on placental examination in the setting of pregnancy complications and perinatal autopsies in setting of intrauterine or neonatal demise. In her research, she uses stem cell-based models for the study of human placental development and a combination of cellular and animal models to study the link between placental disease and fetal growth and development.



LISA GILL, MD, MS

Dr. Gill is Maternal Fetal Medicine physician and Assistant Professor in the University of Minnesota Department of Obstetrics, Gynecology and Women's Health. Dr. Gill attended Medical School at the University of Colorado School of Medicine, and completed her residency in Obstetrics and Gynecology at Mayo Clinic in Rochester. She recently finished her fellowship in Maternal-Fetal Medicine at the University of Minnesota, Department of ObGyn & Women's Health.



ALEXANDER HEAZELL, MBCHB, PHD, MRCOG

Alexander Heazell is the Professor of Obstetrics and Director of the Tommy's Stillbirth Research Centre, University of Manchester, UK and Honorary Consultant Obstetrician at St. Mary's Hospital, Manchester. Since completing his PhD in 2008 on the role of placental dysfunction in preeclampsia, his research has focused on stillbirth and fetal growth restriction; his research portfolio includes a

profile of basic science, clinical and qualitative research studies to give a better understanding leading to prevention of stillbirth and improving care for parents after stillbirth. He has received over £3.7M of grant income and has published over 150 research papers and received national and international awards for his work on stillbirth and placental dysfunction, and for improving care for parents whose babies die before or shortly after birth. He led the Stillbirth Priority Setting Partnership and was one of the team for the 2016 Lancet Ending Preventable Stillbirth Series. He was the lead investigator for the national evaluation of the Saving Babies Lives programme funded by NHS England.



BARBARA TOPPIN, MD

Dr. Toppin is a board-certified OB/GYN with many years of experience in women's health care. She graduated from Wellesley College. She received her medical degree from the University of Cincinnati in 1982 and then completed her residency at Harlem Hospital, serving as Executive Chief Resident in her fourth year. Her professional experience includes serving as clinical instructor at Columbia University College of Medicine, medical directorship of the Ossining Open Door Clinic in upstate New York and private practice in White Plains, New York. Dr. Toppin was selected as a Top Obstetrician/Gynecologist in Woodbury, MN by The International Association of Obstetrics & Gynecologists published in "The Leading Physicians of the World". She is the author of One in Four: Shifting the Balance on Pregnancy Loss.



DEBRA HELLER, MD

Dr. Heller received her medical training at New York Medical College and completed her residency in Obstetrics and Gynecology at Beth Israel Medical Center in New York where she served as Chief Resident. Her education continued at Mount Sinai School of Medicine where she completed both a residency in Anatomic Pathology, and fellowships in Pediatric Pathology and Gynecological Pathology. She is a diplomate in Pediatric Pathology, Anatomic Pathology, and Obstetrics & Gynecology. Dr. Heller is Professor with tenure of Pathology & Laboratory Medicine, with joint appointments in the Department of Pediatrics, as well as the Department of Obstetrics, Gynecology and Women's Health at Rutgers-NJ Medical School. Dr. Heller is the author of over 250 published articles and numerous books and book chapters on issues relating to poor pregnancy outcomes relating to placental disease, and gynecologic oncology. She is active in the Society for Pediatric Pathology, where she chairs the Perinatal Committee.



HARVEY KLIMAN, MD, PHD

Harvey J. Kliman has, in addition to an M.D., a Ph.D. in cellular biochemistry from the University of Chicago. He is currently a Research Scientist in the Department of Obstetrics and Gynecology, Yale University School

of Medicine and the Director of the Reproductive and Placental Research Unit with a special interest in infertility and pregnancy complications. He has over thirty-five years of anatomic pathology training with particular emphasis in electron microscopy, immunohistochemistry, endometrial and placental pathology. He has over ten patents, including the patent for the Endometrial Function Test®(EFT®)—“The soil test for the endometrium®” and “Method and system for determining placental volume.” His contributions in the field of placental research include the development of the “Kliman” method of trophoblast purification, research into the mechanisms of trophoblast differentiation and invasion, the role and genesis of syncytial knots, the discovery of fetal fibronectin in the placenta, and more recently, the clinical utility of abnormalities in placental villous growth patterns, especially trophoblast invaginations and inclusions, to diagnose genetic abnormalities in pregnancy, including autism.



JENNIFER KRIPPNER

Jennifer Krippner is a leading expert on patient experience and relationship centered care. Jennifer has more than 20 years of expertise in strategic planning, patient experience, physician development

and employee/community engagement. She’s passionate about building connections and relationships. Jennifer is a fierce advocate for connecting things, concepts and people, seen and unseen, that positively move the patient experience forward. Jennifer stands apart for her personal commitment to helping hospitals and health systems build a culture of excellence that leads to the delivery of exceptional patient-centered care. While Jennifer takes great pride in her work, her true north remains her family, friends and relationships she develops. A graduate of the College of St. Benedict, she holds a bachelor’s degree in Liberal Studies/ Communications.



LINDSEY HENKE, MSW, LICSW

Lindsey M. Henke is a clinical social worker practicing as a psychotherapist specializing in maternal mental health with a focus on perinatal grief and trauma and the pregnancy that follows a loss. She received her undergraduate

degree and Masters in Social Work from the University of Minnesota. She is the Executive Director of Pregnancy After Loss Support (PALS) a 501(c)3 which she founded in 2014, after the birth of her baby born after the stillbirth of her first child in 2012. She is interested in advocating for grieving parents and those pregnant again after the death of their child.



DEENA MALLAREDDY, CNM, MSN

Deena Mallareddy is an Associate Clinical Professor in the MEPN (Masters Entry Program in Nursing) and Nurse-Midwifery/WHNP programs in the School of Nursing at University of

California San Francisco. She graduated from the Yale School of Nursing and has practiced for 20 years in various settings, including academic tertiary care centers, community hospitals, home birth, and a freestanding birth center on the Texas-Mexico border. She currently practices at San Francisco at Zuckerberg San Francisco Hospital with the Nurse-Midwives of San Francisco, the oldest independent midwifery service in the Bay Area.



WILLIAM J. MAPLES, MD

William Maples, M.D. leads The Institute for Healthcare Excellence (IHE), where he and the faculty work with healthcare organizations to nurture relational skills necessary to create a culture which embraces trust,

respect, compassion, and teamwork. This in turn creates an environment where quality, safety, and efficiency efforts flourish. In addition to creating an exceptional experience for patients and families through relational skills, the experience culture for the caregiver team is enriched. Through this work physicians, nurses, and the caregiver team reconnect to their deep sense of purpose and restore joy to the practice of medicine. The end result of the culture transforming work is a restoration of humanity to medicine. Dr. Maples’ passion for enriching the experience culture for Medicine in a sustainable and financially feasible way is unrivaled.

SPEAKERS



LOUISE STEPHENS

Louise Stephens is the Lead Midwife at St. Mary's Rainbow Clinic, Manchester, United Kingdom. Louise is actively involved in research and developing care locally, within the region and nationally through her involvement with Baby Lifeline; delivering training to midwives and obstetricians on FGR, stillbirth and care in the next pregnancy. Louise works closely with Tommy's providing midwifery advice and guidance on stillbirth and care in a subsequent pregnancy. Louise is involved in International Collaboration with countries involved in similar care pathways.



JANE WARLAND, RN, RM, PHD

Dr. Jane Warland is an Associate Professor in the School of Nursing and Midwifery at the University of South Australia (UniSA). She worked as a midwife from 1988-2007. She gained her PhD from the University of Adelaide in 2007 and has been an academic staff member in the School of Nursing and Midwifery since early 2008. She teaches undergraduate midwifery students complications in pregnancy and childbirth including prevention and management of stillbirth. Jane's program of research includes identifying and exploring novel and emerging risk factors for stillbirth. Most recently this includes work with international collaborators in the area of supine sleep, the significance of maternal perception of altered fetal movements and understanding maternal intuition.



LINDSEY WIMMER, RN, MSN, CPNP, CPLC

Lindsey Wimmer is the Executive Director of Star Legacy Foundation. She has a Bachelor of Science degree in Nursing from St. Catherine University in St. Paul, MN and a Master of Science degree in pediatric nursing from the University of Colorado Health Sciences Center. She is a pediatric nurse practitioner and recently taught pediatrics, public health, obstetrics, and leadership in the nursing department at St. Catherine University. Her clinical experience includes over 11 years in a primary care setting and 5 years in an emergency care setting. Ms. Wimmer is certified in Perinatal Loss Care (CPLC) and lectures throughout the United States on opportunities to improve stillbirth prevention and care.



TOSIN POPOOLA, RN, RM, BNS, MNS

Tosin Popoola is a registered nurse midwife who recently completed his PhD. Dr. Tosin is interested in bereavement studies, especially the contribution of social bonds to grief experience in low-resource areas.



JAMES MCGREGOR, MD

Dr. James A. McGregor is a graduate of Dartmouth College and McGill University's Faculty of Medicine and has served as Professor of Obstetrics and Gynecology practicing at UCLA, USC and the University of Colorado Hospital. Dr. McGregor practiced as a fully engaged obstetrician and gynecologist for forty years at Cedars-Sinai, Los Angeles County, Tucson Medical Center and University of Colorado Hospitals until his retirement in 2010. Now he shares his expertise with Group B Strep International through giving presentations and talking to providers and parents at perinatal conference exhibits around the world.



MARGARET MURPHY, DN, MSC, BSC, RM, RGN, IBCLC

Margaret has a Doctor in Nursing from University College Cork. She is on the Executive Board and Scientific Advisory Committee of International Stillbirth Alliance. She is a faculty member at the School of Nursing and Midwifery, University College Cork, Ireland where she lectures on undergraduate and postgraduate midwifery programs. She is a Registered Midwife and a Registered General Nurse specializing in Intensive Care Nursing. She has over 20 years' clinical experience.



JAMES NICHOLSON, MD, MSCE

Dr. James Nicholson graduated from the University of Pennsylvania School of Medicine in 1984 and completed his residency in Family Medicine with the Duke-Watts Program in North Carolina in 1987. He was in private practice in Northeastern Connecticut until 1997, at which time he returned to the University of Pennsylvania to teach maternity care/obstetrics within that institution's newly formed Family Medicine Residency Program. At the University of Pennsylvania, he developed a

research agenda that focused on the regular use of risk-based labor induction to lower cesarean delivery rates and published several major research papers. In 2012 Dr. Nicholson moved to the Penn State Hershey Family Medicine Residency Program and while there he spearheaded a study that identified an association in the USA between decreasing early term labor induction activity and increasing term stillbirth rates. This past December, Dr. Nicholson joined the Wellspan Medical Group in Central Pennsylvania. He continues to pursue research focusing on the impact of variable rates of labor induction on term pregnancy outcomes.



DANIELLE POLLOCK

Danielle is a passionate advocate of women's health and stillbirth awareness. Danielle's life changed direction dramatically when her daughter, Sofia was stillborn in 2014. Since then, she has been conducting research on stillbirth

awareness, prevention, and stigma through her PhD at the University of South Australia. Danielle has an honours degree in Psychology and a graduate certificate in loss, grief and trauma counselling. She is currently completing her PhD, whilst teaching undergraduate students and being a mum to Charlie and Zoe. Danielle hopes that her research will change how we discuss stillbirth and let bereaved parents be able to say their baby's name loudly and confidently.



STEPHANIE INKS

Professor Inks is a research and clinical fellow at Georgetown University Law Center. Previously, she practiced law for six years as a litigator at Simpson, Thacher, and Bartlett in both New York and Washington D.C.

On a pro-bono basis, she represented two indigent children from Ecuador, winning them a grant of asylum. Before beginning her practice, Professor Inks taught Constitutional Law to undergraduate students at Louisiana State University.



LOUISE O'BRIEN, PHD

Dr. O'Brien is a Research Associate Professor in the Department of Neurology Sleep Disorders Center, a Research Associate Professor in the Department of Obstetrics and Gynecology, and an Associate Research Scientist in the Department

of Oral & Maxillofacial Surgery. Dr. O'Brien earned a

bachelor's degree with honors in physiology from the University of Leeds, United Kingdom in 1992. In 1998 she gained a PhD in physiology from Keele University, United Kingdom. She completed a post-doctoral fellowship in pediatric sleep research at the University of Louisville, KY. Dr. O'Brien's primary research interests include the impact of sleep disruption and its treatment in pregnancy and the association with adverse perinatal outcomes. She was responsible for developing collaborations between the Sleep Disorders Center and the Department of Obstetrics and Gynecology and has held several NIH grants in support of this work. She has published over 60 original manuscripts and over a dozen invited reviews and book chapters. In addition, she participates in NIH study sections; is an Associate Editor for the journal SLEEP, and is a reviewer for over 45 medical journals, including the American Journal of Perinatology, International Journal of Gynecology and Obstetrics, and Obstetrics and Gynecology. She is a founding member of the STARS Research Collaborative.

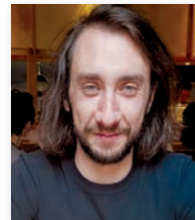

DEXTER HAYES

Dexter Hayes is a Research Assistant at the Maternal and Fetal Health Research Centre, University of Manchester, UK. Since completing his Master's degree in Biological Science by Research in 2015 he has worked at the Centre on

a variety of systematic reviews and meta-analyses in maternity care. Recent work has included investigating the prevalence and effects of reduced fetal movements in lower middle income countries and a Cochrane DTA review on the accuracy of ultrasound and placental biomarkers for predicting SGA and stillbirth.



CLAIRE FOORD

Stillbirth is a devastation that no family should endure but sadly, it is a turmoil that will live with Claire forever. In 2014 she and her husband welcomed a baby girl and on the same day, they had to say goodbye - Aflie

was stillborn at term - a perfect baby, with no illness or issue, but without breath. This devastating tragedy saw Claire campaign and establish Still Aware. A passionate advocate, Claire hopes to bring about change and a high levels of awareness that stillbirth deserves. Claire's efforts have been recognized when she was awarded South Australia's Local Hero, in the 2016 Australian of The Year Awards. As an awarded South Australian visual artist Claire Foord's work is exhibited and collected locally and internationally, including galleries and institutions in the US, Canada and Germany. Prior to this, Claire completed a Bachelor in Visual Arts and a Diploma in Education.

SPEAKERS



JILL LENS

Professor Jill Wieber Lens is an Associate Professor of Law at the University of Arkansas. Her expertise is in tort and remedies laws, and her research focus is on legal recognition and treatment of stillbirth. She is also

the mother to a stillborn child, her son, Caleb Marcus Lens.



JOANN O'LEARY, PHD

Joann has a PhD, MPH, MS, IMH-E® (IV). Her background is in preschool special education, 18 years as a Parent-Infant Specialist in a High-Risk perinatal center and was a Fulbright Specialist at University College Cork, Ireland in

2016. Her research focus is how perinatal loss and the pregnancy that follows impact families.



IVY MARGULIES, PSYD

Dr. Ivy Love Margulies is a licensed clinical psychologist, death midwife (aka Bereavement Doula), Reiki healer and licensed funeral director who specializes in grief, loss, and trauma encompassing the entire spectrum of a

woman's reproductive and maternal mental health. From postpartum mood and anxiety disorders, birth trauma, NICU, pre-term labor, miscarriage, infertility, pregnancy release, terminations for fetal anomaly, stillbirth, infant death, high risk pregnancy, and pregnancy after loss. Dr. Ivy has a unique way of blending psychotherapy, trauma informed therapy, somatic therapy, cognitive behavioral therapy, mindfulness techniques, ritual, reiki energy healing, and guided meditations to help facilitate and support women, couples and families through the grieving process.



ANNETTE KLEIN, RN

Annette is an RN, who is ICEA certified, and has completed RTS Advanced Coordinator training. She is a mother to three living children and has experienced a loss at 10 weeks and a daughter born still at 38 weeks

gestation. These experiences and those of families she has worked with have changed her and the path of her obstetric career that followed.



SUZANNE PULLEN, PHD

Suzanne Pullen has a PhD in Communication Studies and a Social Work certificate in Trauma and Bereavement from Arizona State University. She holds an M.A. and a B.A. in Communication Studies from San

Francisco State University, is a lecturer at San Francisco State University and the University of San Francisco and works at Stanford University's Standardized Patient program. Her research has focused on understanding the experiences of families experiencing stillbirth with the goal of improving health provider-patient communication, after-death care practices for stillbirth families, and social support for families whose babies have died. Dr. Pullen is a stillbirth advocate, former reporter, and loving parent of her stillborn son, Avery, who has presented keynote speeches, workshops and training sessions at national and international conferences, local hospitals.



DEB RICH, PHD, LP, CPLC

Deb Rich, PhD, LP, CPLC is the Founder and Director of Shoshana Center for Reproductive Health Psychology, PLLC in St. Paul, MN. Deb has provided psychotherapy, training and consultation for over 30 years.

Shoshana Center honors the memory of her daughter Shoshana, who was stillborn in August 1985. Shoshana Center has gained local, national and international recognition, and is the only licensee of Dr. Rich's training curricula, MommaCare™. Deb holds leadership positions with the North American Society for Psychosocial OB/Gyn, Pregnancy Loss and Infant Death Alliance, Minnesota Women in Psychology and the national faculty of Resolve Through Sharing.

TRAVEL

AIR TRAVEL

Delta Airlines is our partner airline for the Stillbirth Summit 2019. We have negotiated discount travel for participants using the booking code and instructions provided below.

- Travel discounts apply to round trip travel to Minneapolis-St. Paul (MSP) airport for dates between June 17 and June 24, 2019.
- **The meeting event code is NY2P8**

Stay at the beautifully renovated Embassy Suites Bloomington hotel, located five miles from Minneapolis-St. Paul International Airport (MSP) and near the Mall of America (MOA). With complimentary shuttle transportation between the hotel and the airport and convenient access to the Light Rail (LRT), this hotel is an ideal location for all guests.

RESERVATION OPTIONS:

Online Website -

www.embassybloomington.com
Enter in dates of stay and enter in Group/Convention Code: **SBS**

Phone -

Call 952-884-4811 or 1-800-EMBASSY.
Ask for Group: **Stillbirth Summit 2019** or Group Code: **SBS**

Visit the **Mall of America (MOA)** and explore four levels of shopping, restaurants and entertainment venues. The Bloomington-based mall contains mini-golf facilities, a bowling alley and a movie theater. Enjoy the fresh talent at the comedy club, or take the family to the **Nickelodeon Universe**. Indulge your adventurous side at **Valley Fair Amusement Park**, home to over 50 rides and water attractions. Outside of Bloomington, the rest of the Minneapolis-St. Paul metro

BOOKING INSTRUCTIONS

Reservations and ticketing are available via www.delta.com/meeting

- Select **Book Your Flight** and this will bring you to the Book A Flight page. Enter the meeting code **NMPH6** in the box provided.
- Reservations may also be made by calling Delta Meeting reservations at 800-328-1111, Mon-Fri, 7am-7pm CDT.

LODGING

HOTEL HIGHLIGHTS:

- Complimentary cooked to order breakfast
- Complimentary wi-fi access
- Complimentary parking
- Evening reception with complimentary beverages (age restrictions apply)
- Easy access to downtown and other attractions
- Iron Range Restaurant and Bar, coffee at City Blend and 24-hour market
- Bloomington hotel shuttle service to MSP Airport, Mall of America and more
- Indoor swimming pool and whirlpool, and fitness room

ACTIVITIES

area has more amazing things to offer! You might want to take in the brand new **Prince Museum**, explore the historic **Fort Snelling** or spend a day watching the **Minnesota Twins** play baseball at **Target Field**. Adults can spend some time at **Mystic Lake Casino** on the Shakopee-Mdewakanton Indian Reservation. Then there are museums galore, the **Como Zoo** and **Minnesota Zoo**, numerous theatres, fishing, hunting, hiking — you name it — we've got it!



7820 Terrey Pine Court, #80
Eden Prairie, MN 55347



REGISTRATION AT A GLANCE

FOR MORE INFORMATION ABOUT THE 2019 STILLBIRTH SUMMIT



952-715-7731



info@starlegacyfoundation.org



www.starlegacyfoundation.org/summit19



PREGNANCY RESEARCH PROJECT

You are invited to participate in the Pregnancy Research Project to help researchers learn more about healthy pregnancies and poor pregnancy outcomes.



For more information or to enroll in the Pregnancy Research Project, visit: pregnancyresearchproject.org

PREGNANCY RESEARCH PROJECT 952-715-7731, ext. 6
starlegacyfoundation.org • research@starlegacyfoundation.org



STAR LEGACY
FOUNDATION

University of Michigan
HUM #00134286



www.starlegacyfoundation.org